VENEZUELA REGIONAL CRISIS

USG Response to the Complex Emergency

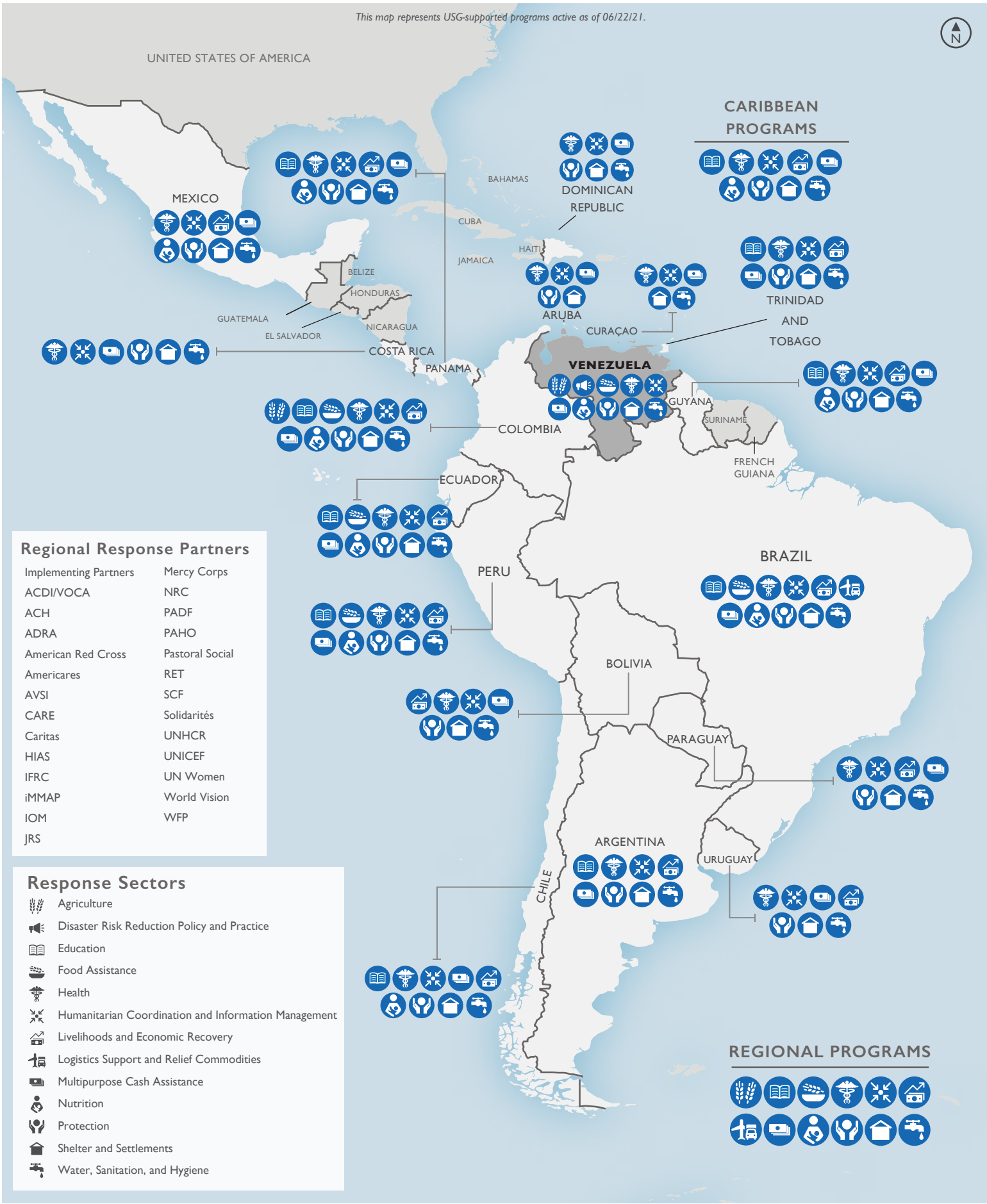

The boundaries and names used on this map do not imply official endorsement or acceptance by the U.S. Government.