USG HUMANITARIAN ASSISTANCE IN RAKHINE AND BANGLADESH
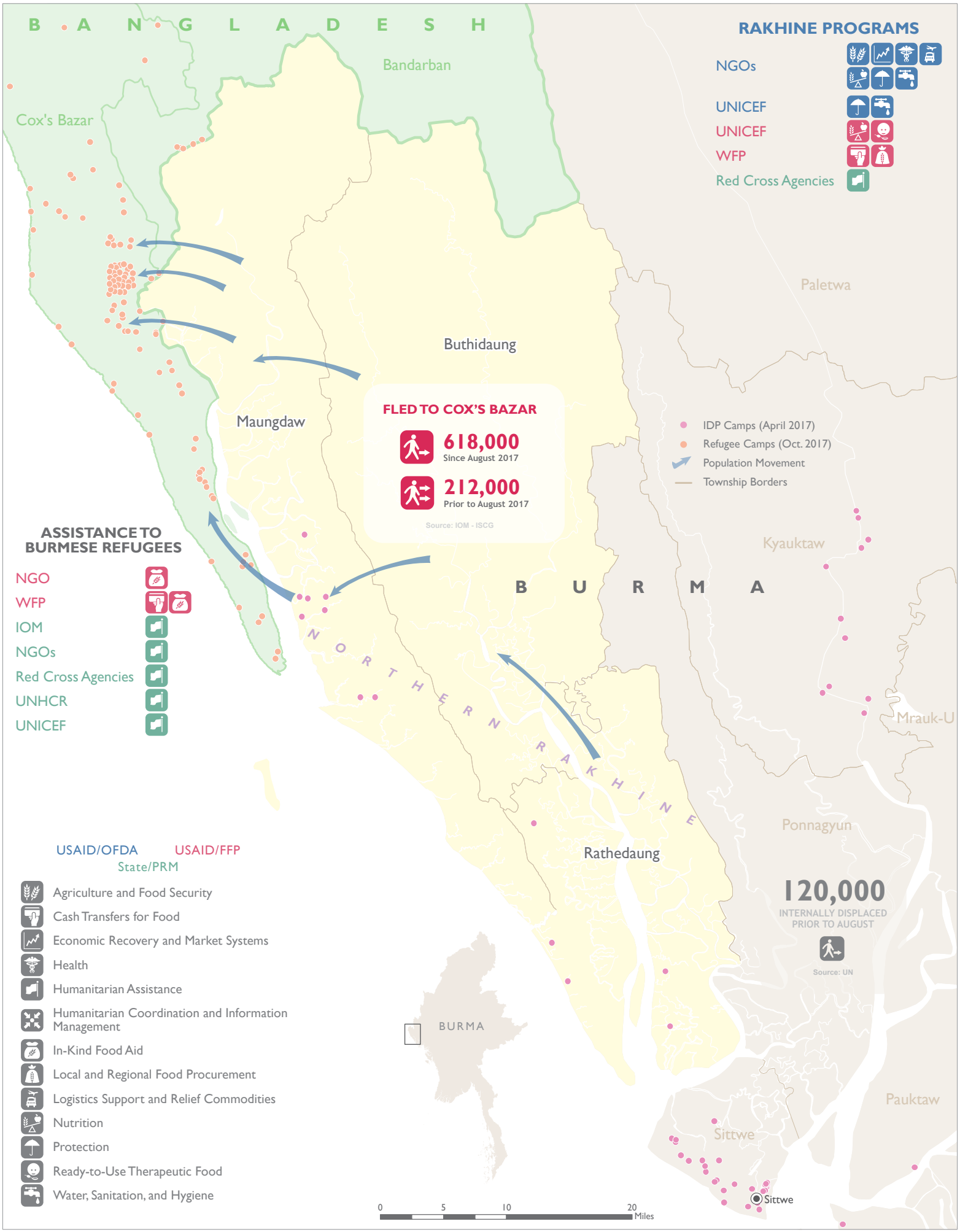
Last Updated 11/17/2017