HORN OF AFRICA

USG Response to the Complex Emergency

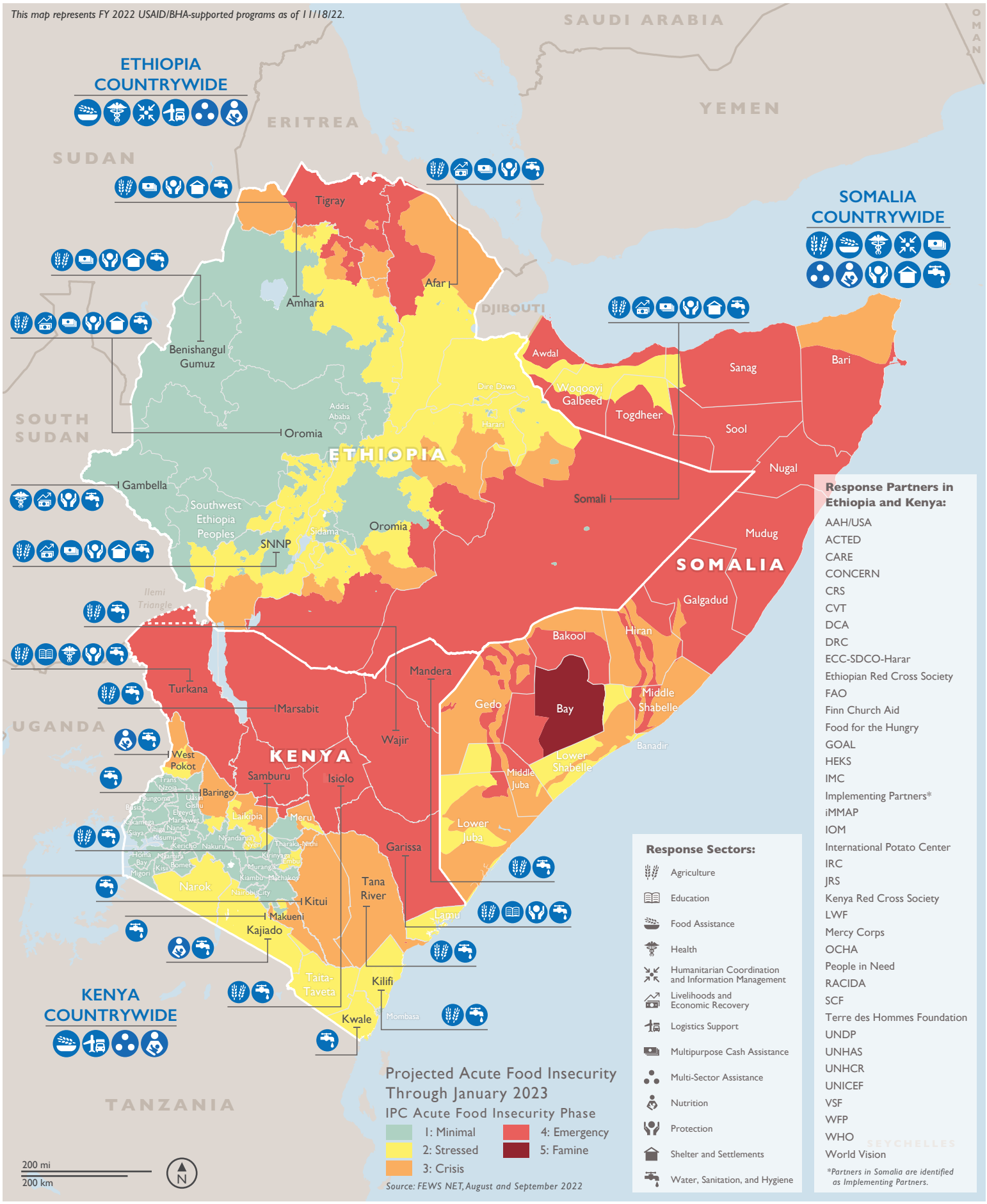

Names and boundary representation are not necessarily authoritative.